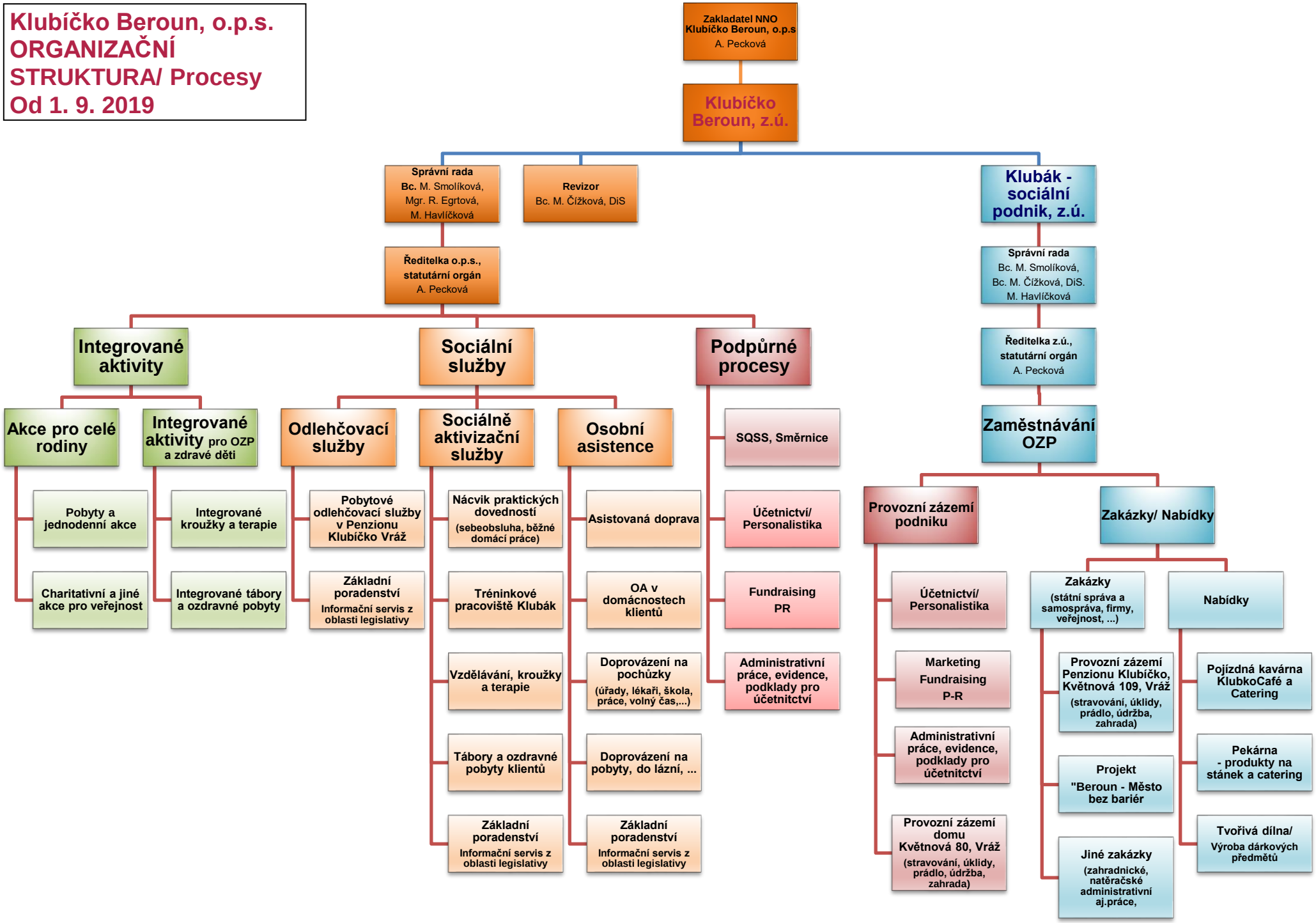Klubíčko Beroun, o.p.s. ORGANIZAČNÍ STRUKTURA/ Procesy Od 1. 9. 2019